



# Allergy Agreement and Action Plan Form 6

ARCHDIOCESE OF WASHINGTON- Catholic Schools

## PART I: To be completed by licensed health-care provided and parent/guardian

Student's Name: \_\_\_\_\_ Sex: ☐ Male ☐ Female Birth Date: \_\_\_\_\_  
*Print Student's Name* *mm/dd/yyyy*

Allergies: \_\_\_\_\_  
Weight: \_\_\_\_\_ Asthma: [ ] Yes (higher risk for severe reaction) [ ] No

**NOTE: Do not depend on antihistamines or inhalers (bronchodilators) to treat a severe reaction. USE EPINEPHRINE.**

Extremely reactive to the following foods: \_\_\_\_\_

THEREFORE:

- ☐ If checked, give epinephrine immediately for ANY symptoms if the allergen was likely eaten.  
☐ If checked, give epinephrine immediately if the allergen was definitely eaten, even if no symptoms are noted.

### FOR ANY OF THE FOLLOWING: SEVERE SYMPTOMS



#### LUNG

Short of breath,  
wheezing,  
repetitive cough



#### HEART

Pale, blue,  
faint, weak  
pulse, dizzy



#### THROAT

Tight, hoarse,  
trouble  
breathing/  
swallowing



#### MOUTH

Significant  
swelling of the  
tongue and/or lips



#### SKIN

Many hives over  
body, widespread  
redness



#### GUT

Repetitive  
vomiting, severe  
diarrhea



#### OTHER

Feeling  
something bad is  
about to happen,  
anxiety, confusion

OR A  
COMBINATION  
of symptoms  
from different  
body areas.

1. **INJECT EPINEPHRINE IMMEDIATELY.**
2. **Call 911.** Tell them the child is having anaphylaxis and may need epinephrine when they arrive.
  - Consider giving additional medications following epinephrine:
    - » Antihistamine
    - » Inhaler (bronchodilator) if wheezing
  - Lay the person flat, raise legs and keep warm. If breathing is difficult or they are vomiting, let them sit up or lie on their side.
  - If symptoms do not improve, or symptoms return, more doses of epinephrine can be given about 5 minutes or more after the last dose.
  - Alert emergency contacts.
  - Transport them to ER even if symptoms resolve. Person should remain in ER for at least 4 hours because symptoms may return.

### MILD SYMPTOMS



#### NOSE

Itchy/runny  
nose,  
sneezing



#### MOUTH

Itchy mouth



#### SKIN

A few hives,  
mild itch



#### GUT

Mild nausea/  
discomfort

FOR **MILD SYMPTOMS FROM MORE THAN ONE**  
SYSTEM AREA, GIVE EPINEPHRINE.

FOR **MILD SYMPTOMS FROM A SINGLE SYSTEM**  
AREA, FOLLOW THE DIRECTIONS BELOW:

1. Antihistamines may be given, if ordered by a healthcare provider.
2. Stay with the person; alert emergency contacts.
3. Watch closely for changes. If symptoms worsen, give epinephrine.

### MEDICATIONS/DOSES

Epinephrine Brand: \_\_\_\_\_

Epinephrine Dose: ☐ 0.15 mg IM ☐ 0.3 mg IM

Antihistamine Brand or Generic: \_\_\_\_\_

Antihistamine Dose: \_\_\_\_\_

Other (e.g., inhaler-bronchodilator if wheezing): \_\_\_\_\_

Parent/guardian authorization signature & date

Physician/HCP authorization signature & date

### EPIPEN® (EPINEPHRINE) AUTO-INJECTOR DIRECTIONS

1. Remove the EpiPen Auto-Injector from the plastic carrying case.
2. Pull off the blue safety release cap.
3. Swing and firmly push orange tip against mid-outer thigh.
4. Hold for approximately 10 seconds.
5. Remove and massage the area for 10 seconds.

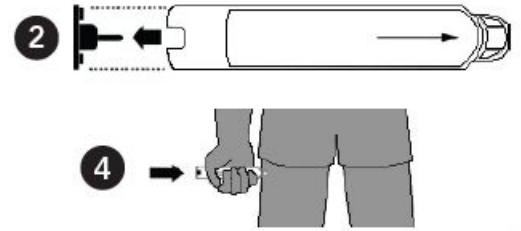

### AUVI-Q™ (EPINEPHRINE INJECTION, USP) DIRECTIONS

1. Remove the outer case of Auvi-Q. This will automatically activate the voice instructions.
2. Pull off red safety guard.
3. Place black end against mid-outer thigh.
4. Press firmly and hold for 5 seconds.
5. Remove from thigh.

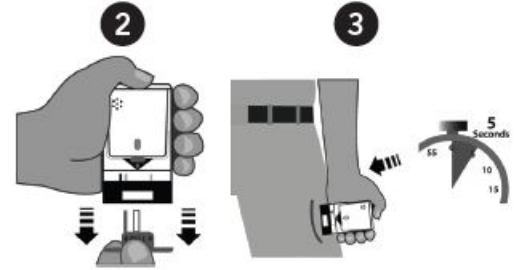

### ADRENALCLICK®/ADRENALCLICK® GENERIC DIRECTIONS

1. Remove the outer case.
2. Remove grey caps labeled "1" and "2".
3. Place red rounded tip against mid-outer thigh.
4. Press down hard until needle penetrates.
5. Hold for 10 seconds. Remove from thigh.



**For completion by the student's physician/HCP:**

Check one of the two boxes below:

- ☐ I recommend that the school permit the student to carry and, if necessary, self-administer the auto injector. I believe that this student has received adequate information on how and when to use Auto injector, has demonstrated its proper use, and has the capacity to use the injector in an emergency.
- a. The student is to carry an auto injector during school hours with principal and/or nurse approval.
  - b. The student can use the auto injector properly in an emergency
  - c. One additional dose, to be used as backup, should be kept in clinic or other designated location in the school.
- ☐ I recommend that the auto injector be kept in the school clinic or other school-approved location.

Licensed healthcare Provider: \_\_\_\_\_ Phone: \_\_\_\_\_

Signature of LHCP: \_\_\_\_\_

### PARENT/GUARDIAN INFORMATION

Mother/Guardian Name: \_\_\_\_\_

Father/Guardian Name: \_\_\_\_\_

Home Phone: \_\_\_\_\_

Mother Alt. Phone: \_\_\_\_\_ Father Alt. Phone: \_\_\_\_\_

### ALTERNATE EMERGENCY CONTACTS

Contact One:

Name: \_\_\_\_\_

Home Phone: \_\_\_\_\_ Alt. Phone: \_\_\_\_\_

Contact Two:

Name: \_\_\_\_\_

Home Phone: \_\_\_\_\_ Alt. Phone: \_\_\_\_\_

**PART II: Information about Medication Procedures**  
**Parent/Guardian Consent & Permission for Emergency Treatment**

1. In no case may any health, school, or staff member administer any medication outside the framework of the procedures outlined herein, in the Archdiocese of Washington Catholic Schools Policies, and district, state, and/or professional guidelines.
2. **Schools do NOT provide medications for student use. The student's parent/guardian is responsible for providing the school with any medication the student needs, and for removing any expired or unnecessary medication for the student from the school.**
3. Medication must be kept in the school health office or other location approved by the principal during the school day. All medication in the school's possession will be stored in a locked cabinet or refrigerator, within a locked area, accessible only to authorized personnel, except in the case of the student being authorized to self-carry certain medication (e.g., inhaler or Epi-pen). For such a case, the school recommends that the parent/guardian provide the school with a backup medication to be kept by the school.
4. All prescription medications, including physicians' samples, must be in their original containers and labeled by a licensed health-care professional (LHCP) or pharmacist, and must not have passed its expiration date. Within one week after the expiration of the LHCP's order for the medication, or on the last day of school, the parent/guardian must personally collect any unused portion of the medication. Medications not so claimed will be destroyed.
5. The student's parent/guardian is responsible for submitting a new Allergy Agreement and Action Plan to the school at the start of the school year and each time there is a change in the dosage or the time or method of medication administration.
6. In the event the parent/guardian named below cannot be contacted, I, the undersigned parent/guardian, do hereby authorize St. Mary of the Mills School to obtain emergency medical treatment for the health of my child, \_\_\_\_\_ . I will not hold St. Mary of the Mills School responsible for the emergency care and/or emergency transportation for the said student.
7. I approve of this Allergy Action Plan, and I give permission for school personnel to perform and carry out the tasks as outlined above. I consent to the release of the information contained in this plan to all staff members and others who have custodial care of my child and who may need to know this information to maintain my child's health and safety.
8. **I hereby request designated St. Mary of the Mills School personnel to administer medication, including epinephrine, as directed by this authorization. I agree to release, indemnify, and hold harmless the Archdiocese of Washington and its parish and/or school personnel, employees, and agents from any lawsuit, claim, expense, demand or action, etc., against them relating to or arising out of the administration of this medication. I have read the procedures outlined above and assume responsibility as required. I am aware that the medication may be administered by someone who is not a health professional.**

Name of Parent/Guardian: \_\_\_\_\_

*Print Parent/Guardian Full Name*

Signature of Parent/Guardian: \_\_\_\_\_

Signature of Student (Required for student to carry auto injector): \_\_\_\_\_

### **PART III: Agreement, Release and Wavier of Liability**

This AGREEMENT, RELEASE AND WAIVER OF LIABILITY (hereinafter referred to as "Release") is made by and between St.Mary of the Mills School, a Roman Catholic elementary school of the Archdiocese of Washington ("the School") and \_\_\_\_\_, ("Parents") parents of \_\_\_\_\_ ("Student").

*Parent/Guardian's Name*

*Student's Name*

We the undersigned parents/guardians of the above Student request that the School enroll our child, who has allergies, for the current \_\_\_\_\_ school year. We request that the School work with us to develop a plan to accommodate the Student's needs during school hours.

The parties understand, acknowledge and agree that it is beyond the School's ability to guarantee an allergen-free environment.

The parties understand, acknowledge and agree that it is beyond the School's ability to monitor or supervise Student's compliance with personal food restrictions or other restrictions and that the School will not do so.

The parties understand, acknowledge and agree that it is beyond the School's ability and resources to prevent contamination of Student's food and to provide allergen free surfaces on all desks and tables where Student may be seated.

The parties understand and acknowledge that the School may not have a full-time nurse or any other medical professional on staff.

We hereby provide that School with this Allergy Action Plan which was completed by Student's physician. It includes parental permission, authorizing School personnel to assist in the administration of the Allergy Action Plan, which is subject to the School's review and acceptance.

We understand that the School reserves the right to cancel Student's enrollment if it is determined that the allergy condition and related consequence are a significant detriment to the Student's ability to benefit from the academic program or to the teachers' ability to maintain order and teach the other students.

We hereby indemnify, release, hold harmless and forever discharge the School, its employees and agents from any and all responsibility and/or liability for any injuries, complications or other consequences arising out of or related to Student's food allergy condition.

This Release, along with the documents which are incorporated by reference, supersedes and replaces all prior negotiations and all agreements proposed or otherwise, whether written or oral, concerning all subject matters covered herein related to Student's food allergy condition.

This Release shall also constitute an estoppel against any and all legal or equitable claims concerning all subject matters covered herein related to Student's food allergy condition; and we, the undersigned parents/guardians, shall further hold harmless and indemnify the School in the event any claim is asserted by any third party against the parties covered by this agreement. The indemnification includes any and all costs and attorney's fees.

The reference in this release to the term "the School" includes St. Mary of the Mills School and Church, the Archdiocese of Washington, a corporation sole, and their affiliates, successors, officers, employees, agents and representatives.

#### **AGREED AND SIGNED:**

##### **PARENT/GUARDIANS**

Name of Parent/Guardian: \_\_\_\_\_

*Print Parent/Guardian Full Name*

Signature of Parent/Guardian: \_\_\_\_\_ Date: \_\_\_\_\_

Name of Parent/Guardian: \_\_\_\_\_

*Print Parent/Guardian Full Name*

Signature of Parent/Guardian: \_\_\_\_\_ Date: \_\_\_\_\_

**PRINCIPAL**

Name of Principal: \_\_\_\_\_

*Print Principal Full Name*

Signature of Principal: \_\_\_\_\_ Date: \_\_\_\_\_

**PART IV: To be completed by principal and nurse**

Student's name: \_\_\_\_\_ Grade: \_\_\_\_\_ Teacher: \_\_\_\_\_

Circle as appropriate:

Part I fully completed and signed by parent/guardian and physician/LHCP	Yes	No	
Part II fully completed and signed by parent/guardian	Yes	No	
Part III fully completed and signed by parent/guardian and principal	Yes	No	
Medication is appropriately labeled. The date one week after expiration of LHCP's order is: _____.	Yes	No	N/A
Medication is maintained in school-designated area. (Area: _____)	Yes	No	N/A
(If LHCP recommends that student self-carry) Nurse has reviewed proper use of medication with student.	Yes	No	N/A
Copies of page 1 of Allergy Agreement and Action Plan have been reviewed with and distributed to following school staff:	Yes	No	N/A
- Educational Support Agencies working with student	Yes	No	N/A
- After-school program	Yes	No	N/A
- Coach/athletic club supervisor	Yes	No	N/A
- Food service provider	Yes	No	N/A
- Other: _____	Yes	No	N/A
School staff trained in medication administration	Yes	No	
Name:	Date trained:	Location:	
[Type a quote from the document or the summary of an interesting point. You can position the text box anywhere in the document. Use the Drawing Tools tab to change the formatting of the pull quote text box.]			

**PRINCIPAL and NURSE**

Name of Principal: \_\_\_\_\_  
*Print Principal Full Name*

Signature of Principal: \_\_\_\_\_ Date: \_\_\_\_\_

Name of Nurse: \_\_\_\_\_  
*Print Nurse Full Name*

Signature of Nurse: \_\_\_\_\_ Date: \_\_\_\_\_